

*Billy Mayerl*

**PIANO  
EXAGGERATIONS**

**SLEEPY PIANO**

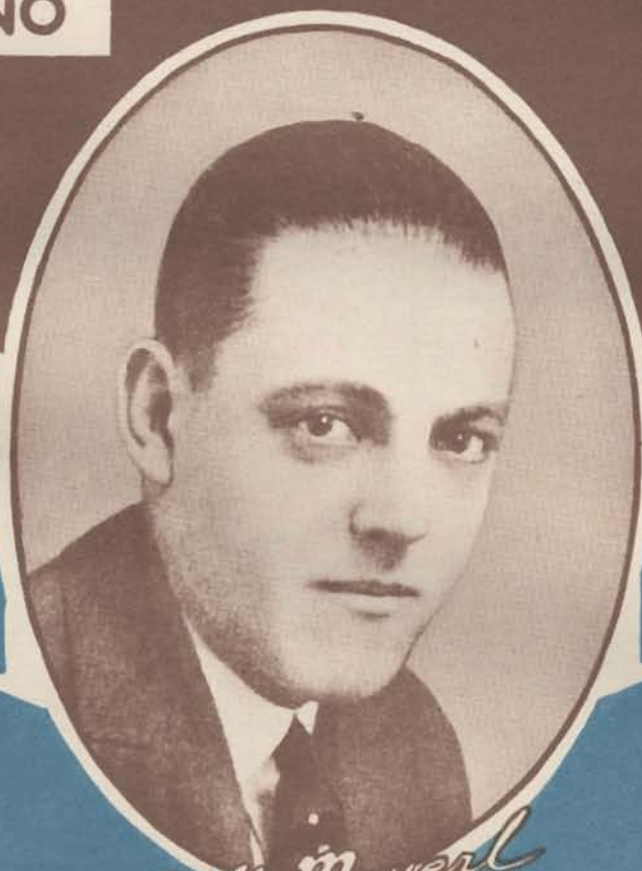

*Billy Mayerl*

**SOLO PIANIST FROM THE  
SAVOY HAVANA BAND**

**KEITH PROWSE & CO., LTD.,**

MUSIC PUBLISHERS

159, NEW BOND STREET, W. 1.

PUBLISHING DEPOT 42-43, POLAND STREET, W. 1.

PRINTED IN ENGLAND

**PRICE 2/- EACH NET.**

# SLEEPY PIANO.

Piano Exaggerations No 4.

BILLY MAVERL.

Solo Pianist from the Savoy Havana Band

Slow Fox-trot tempo.

8va

*sf* *p*

*mf* *p*

*mf*

8va

*sf*

8

*p*

*mf* *p*

pp

*p*

3 8va

*pp* *p*

3

3 8va

